Standard tuning

♩ = 105

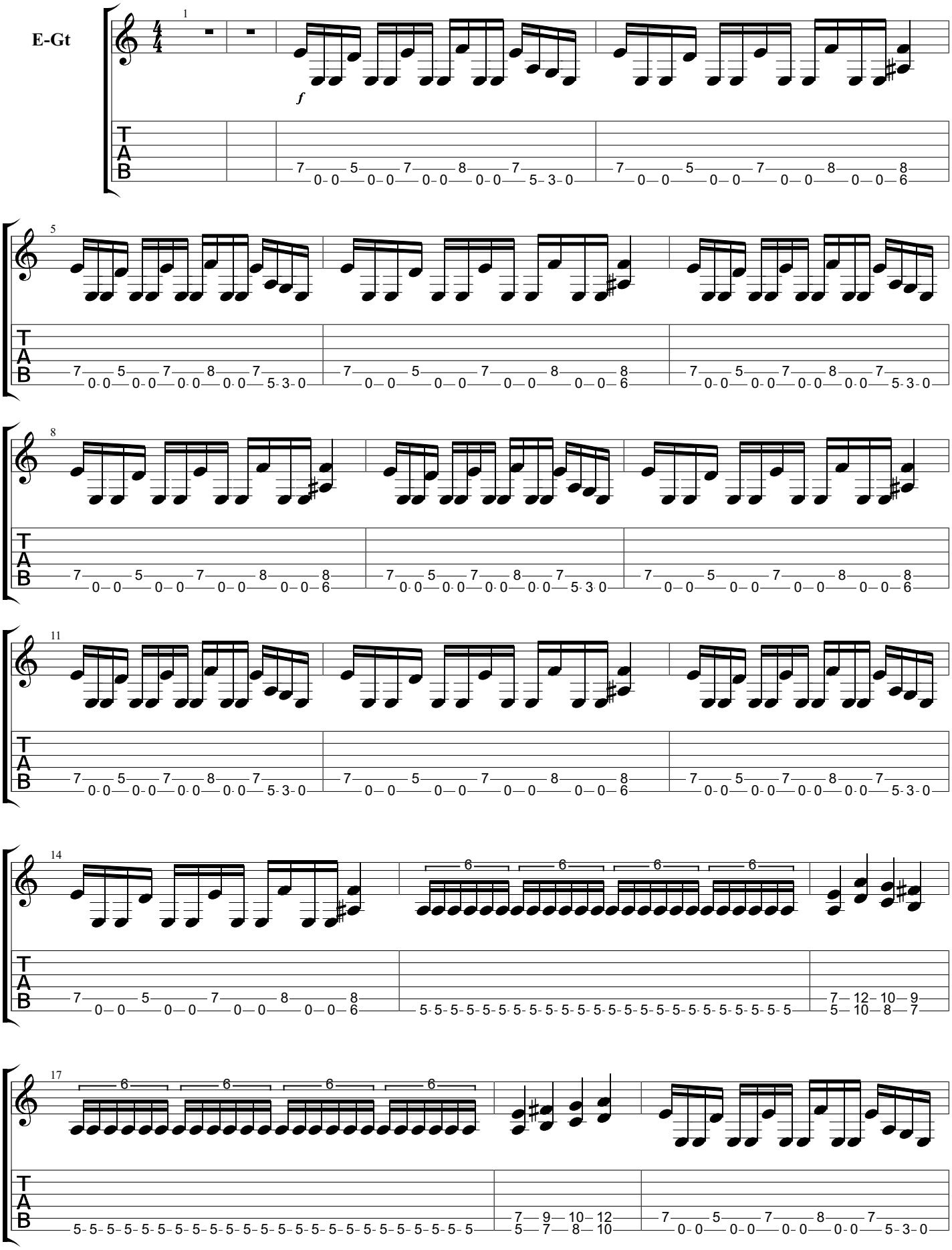

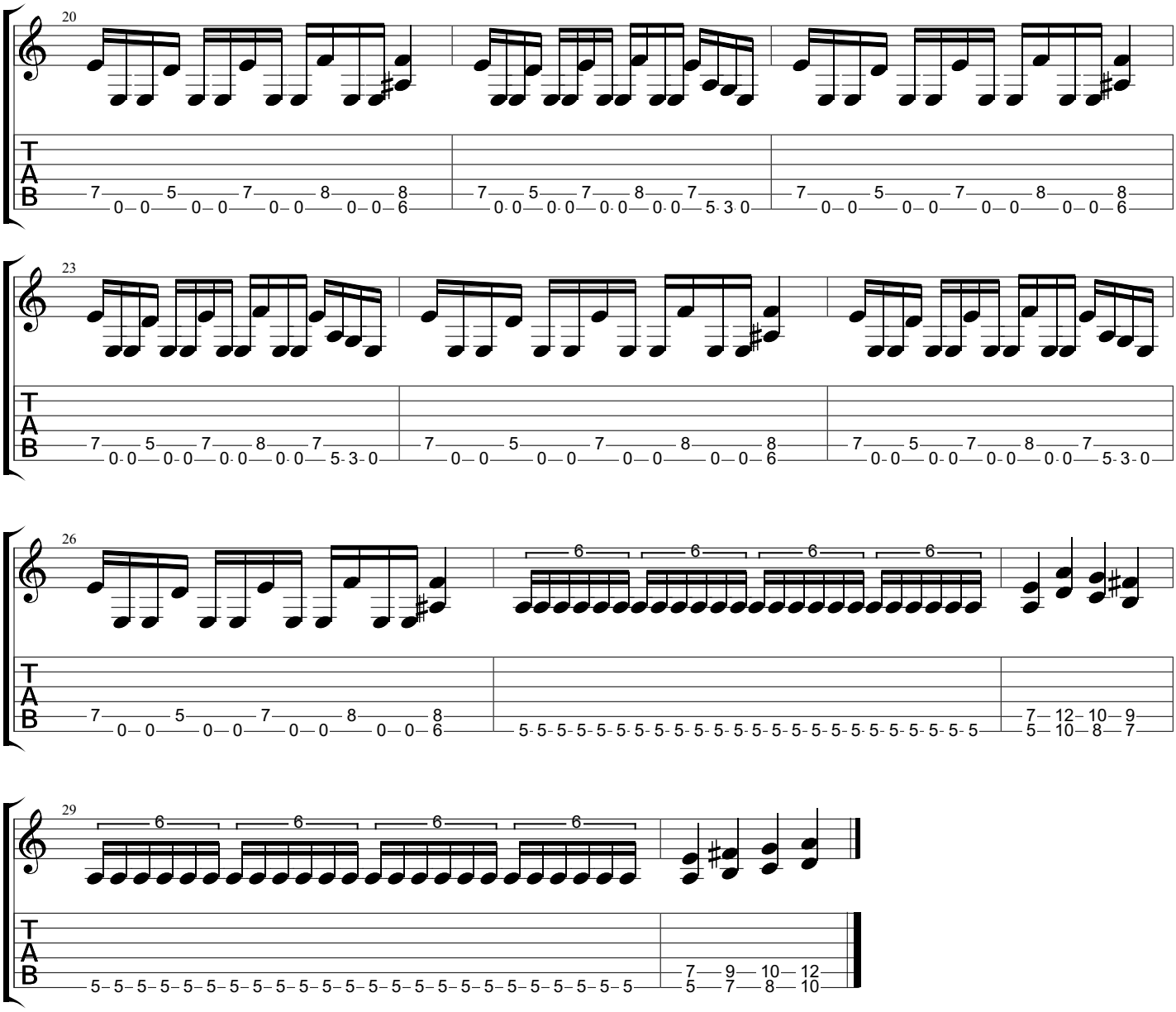
20
23
26
29
T
A
B